1057-3

Romance.

(Concertino de Charles Oberthür.)

Transcription par
GABRIEL VERDALLE.

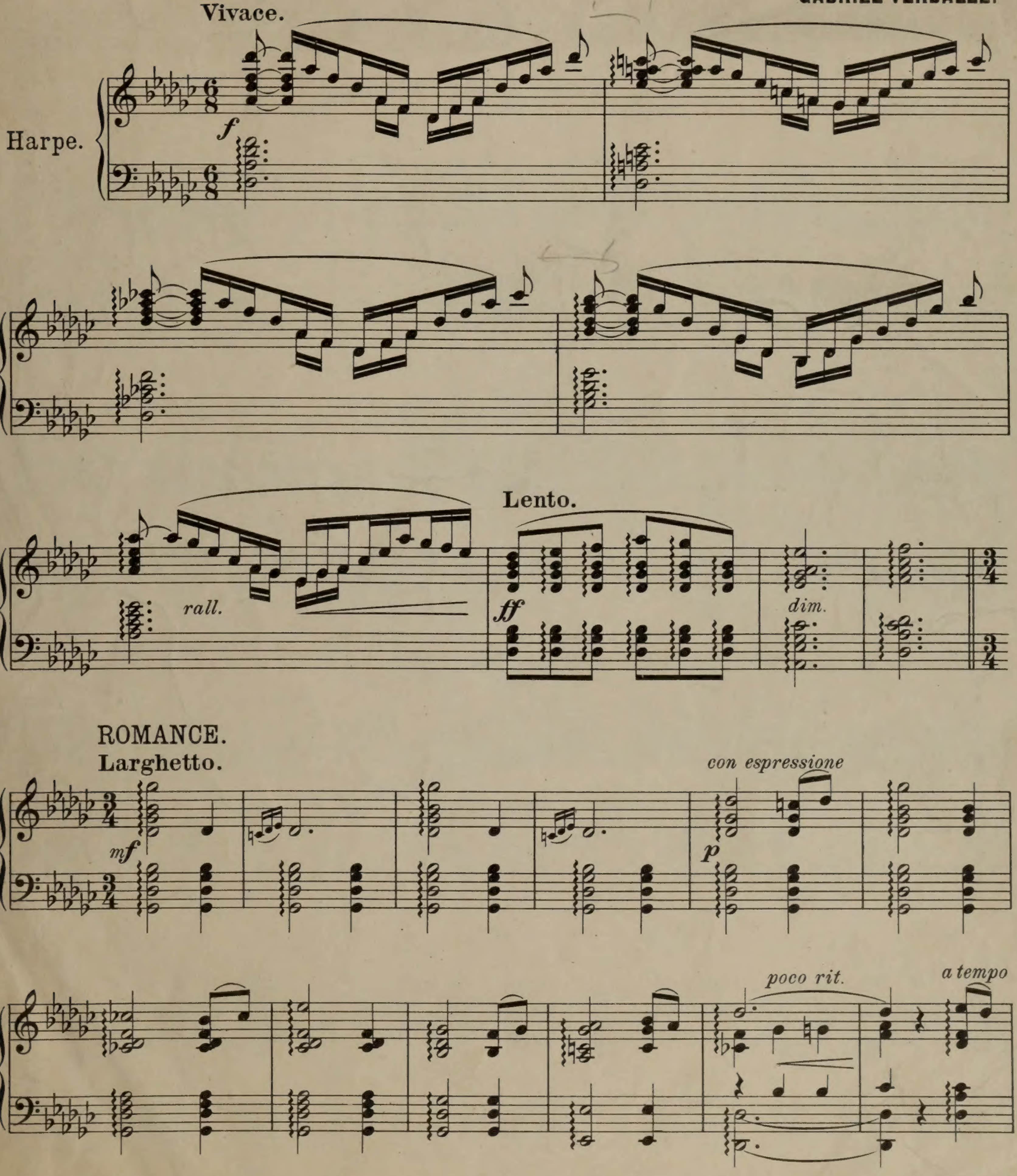

Copyright 1906 by Friedrich Hofmeister.
Verlag und Eigentum von Friedrich Hofmeister, Leipzig. 8811

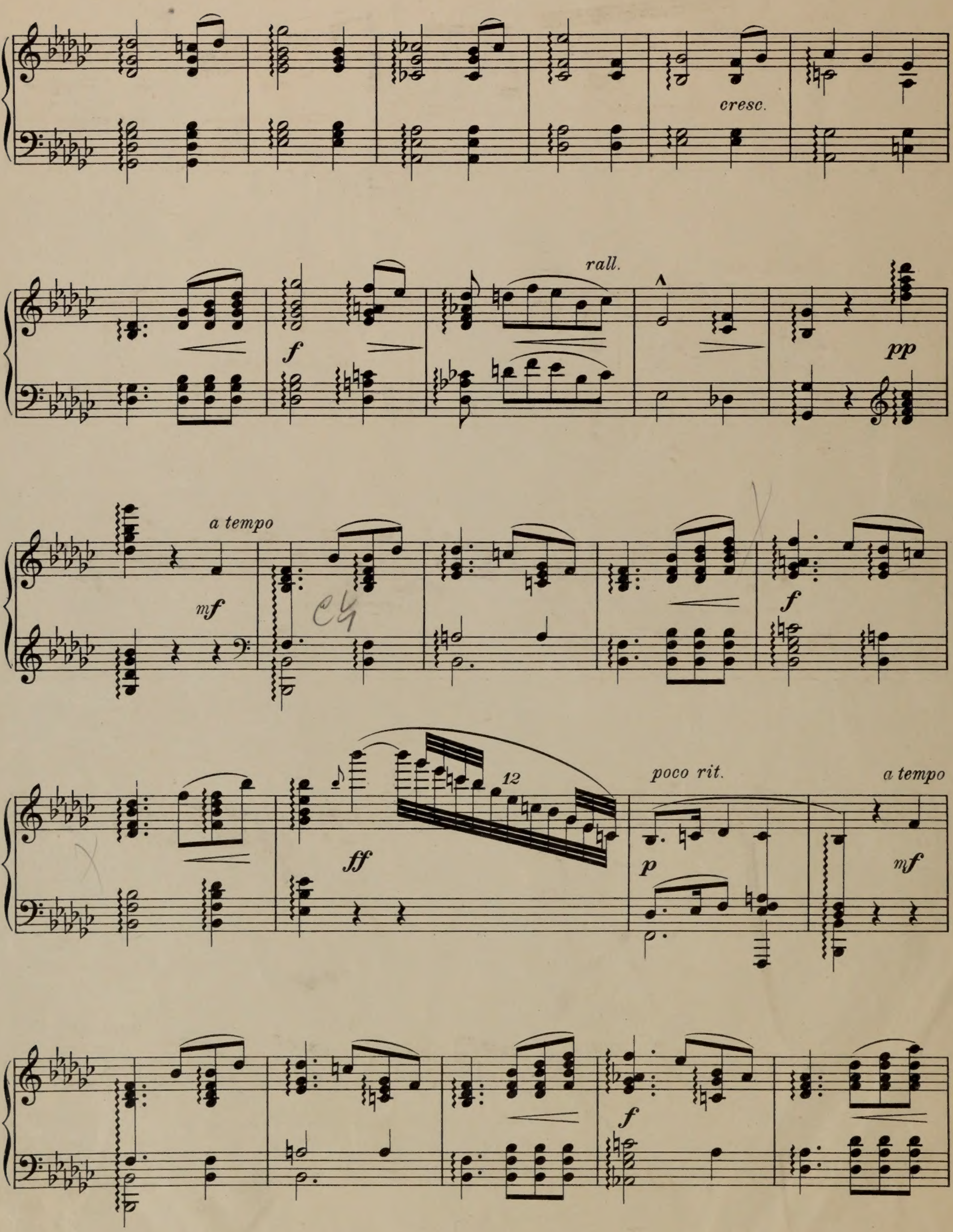

8811

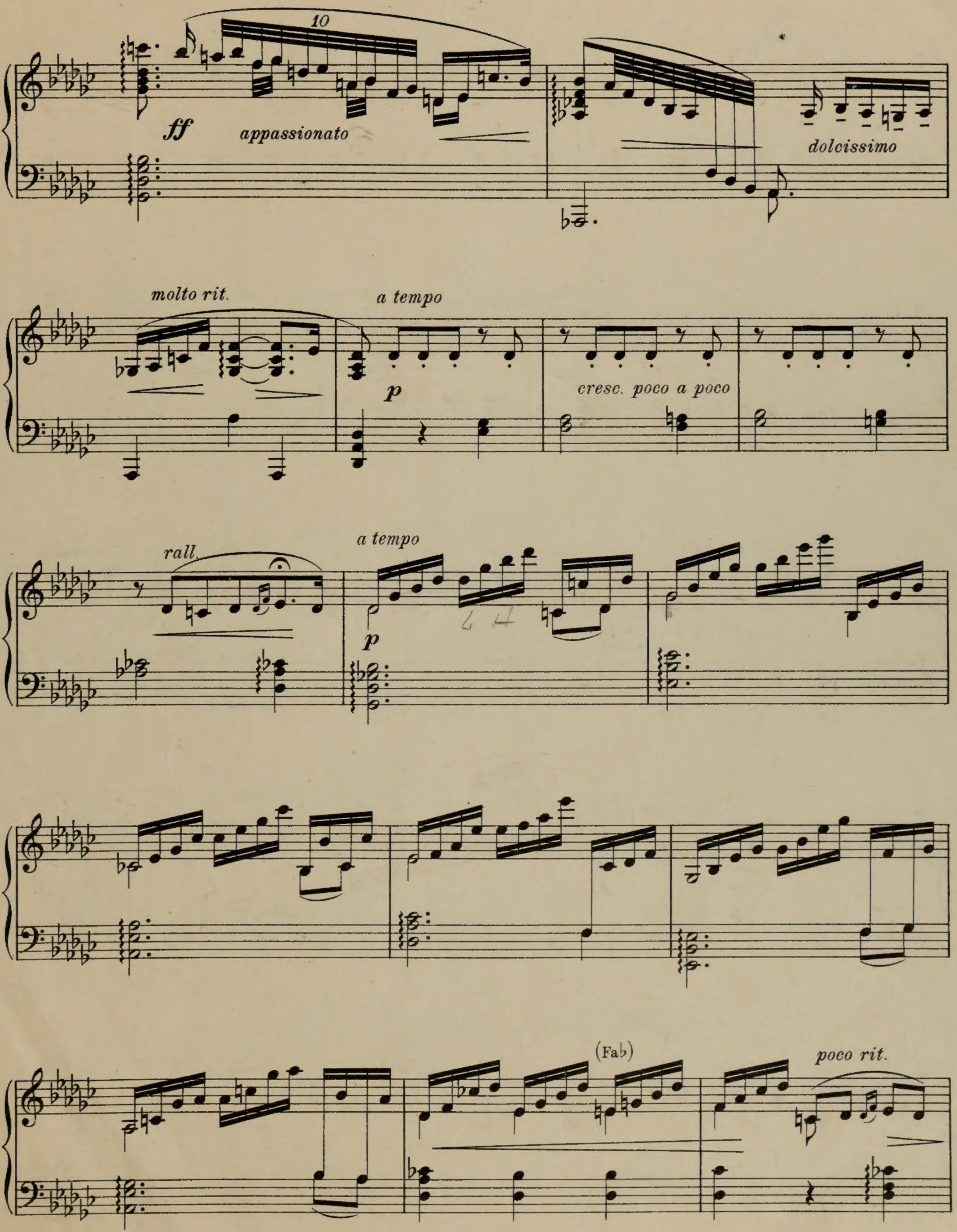
10
ff
appassionato
dolcissimo
molto rit.
a tempo
p
cresc. poco a poco
rall.
a tempo
p
(Fa♭)
poco rit.

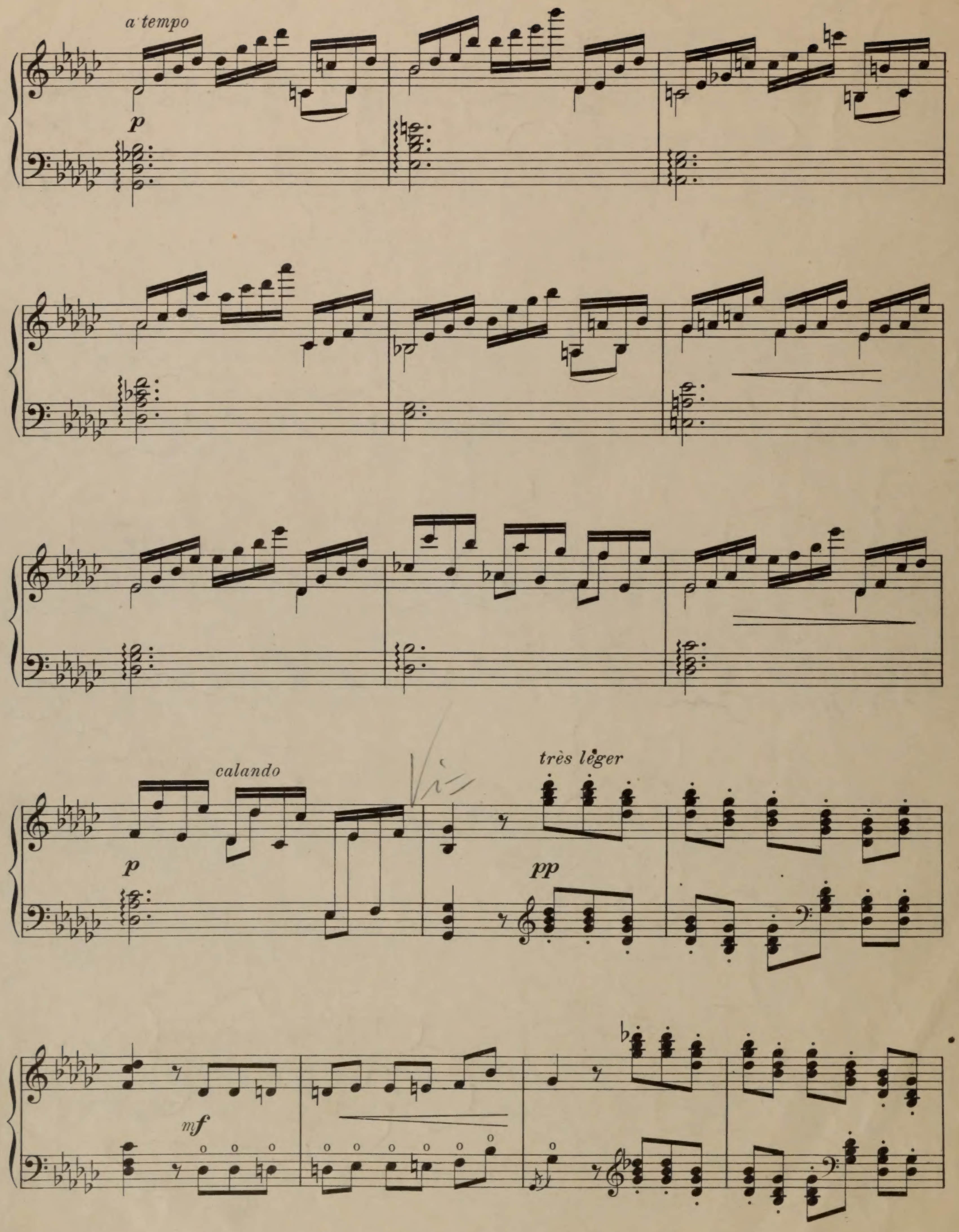
a tempo
p
calando
p
très léger
pp
mf

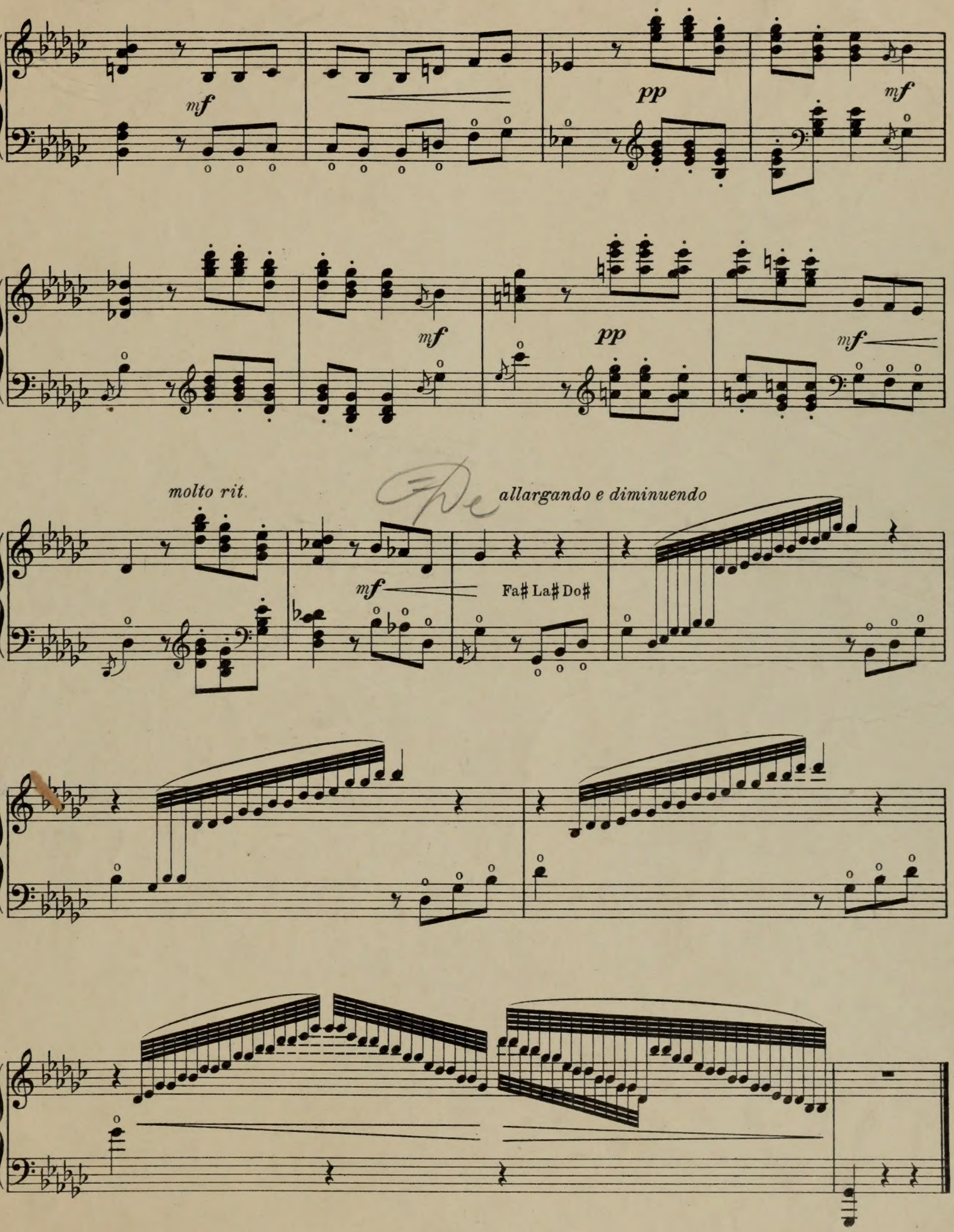
mf
pp
mf
mf
pp
mf
molto rit.
allargando e diminuendo
mf
Fa# La# Do#